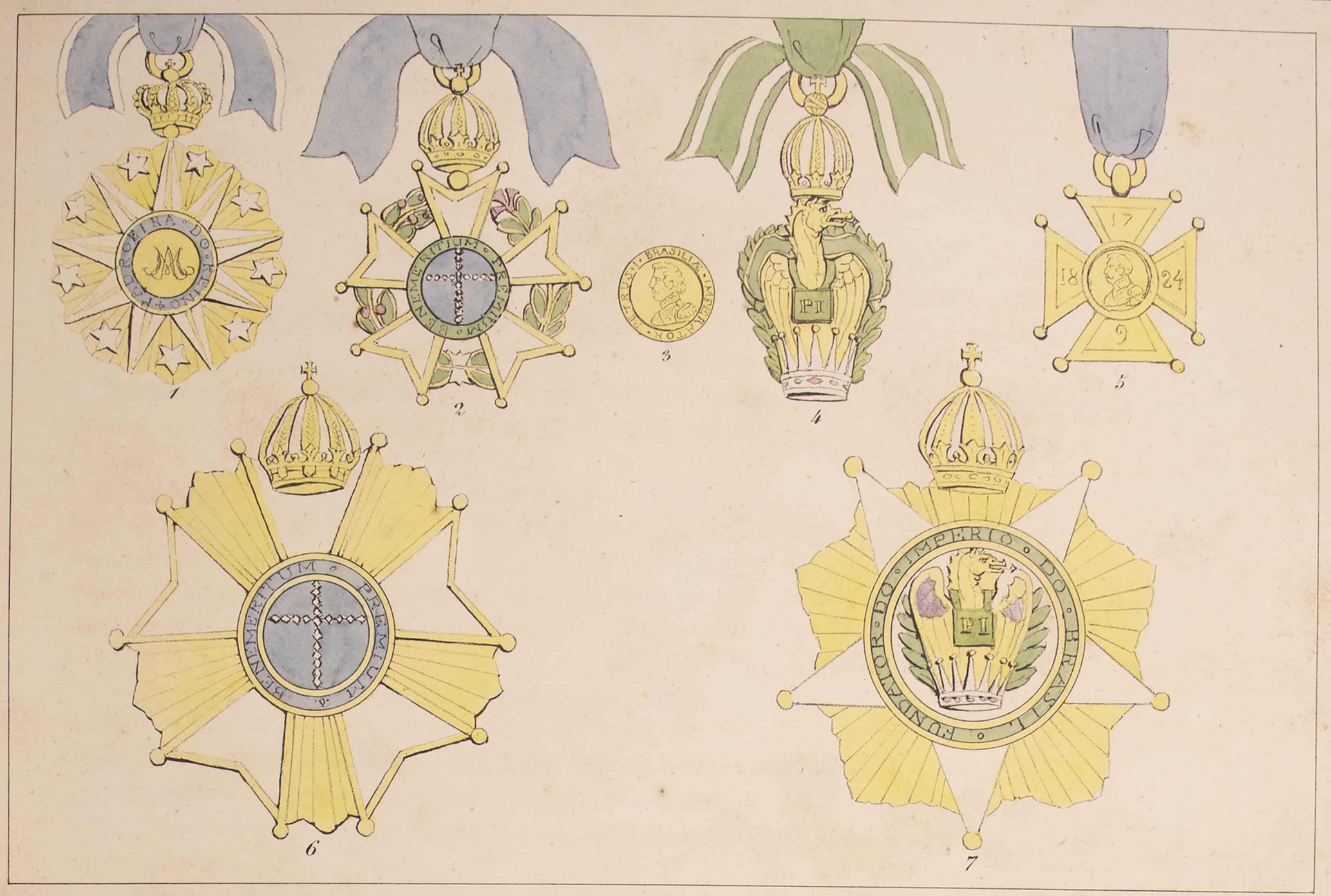

ORDRES BRÉSILIENS.

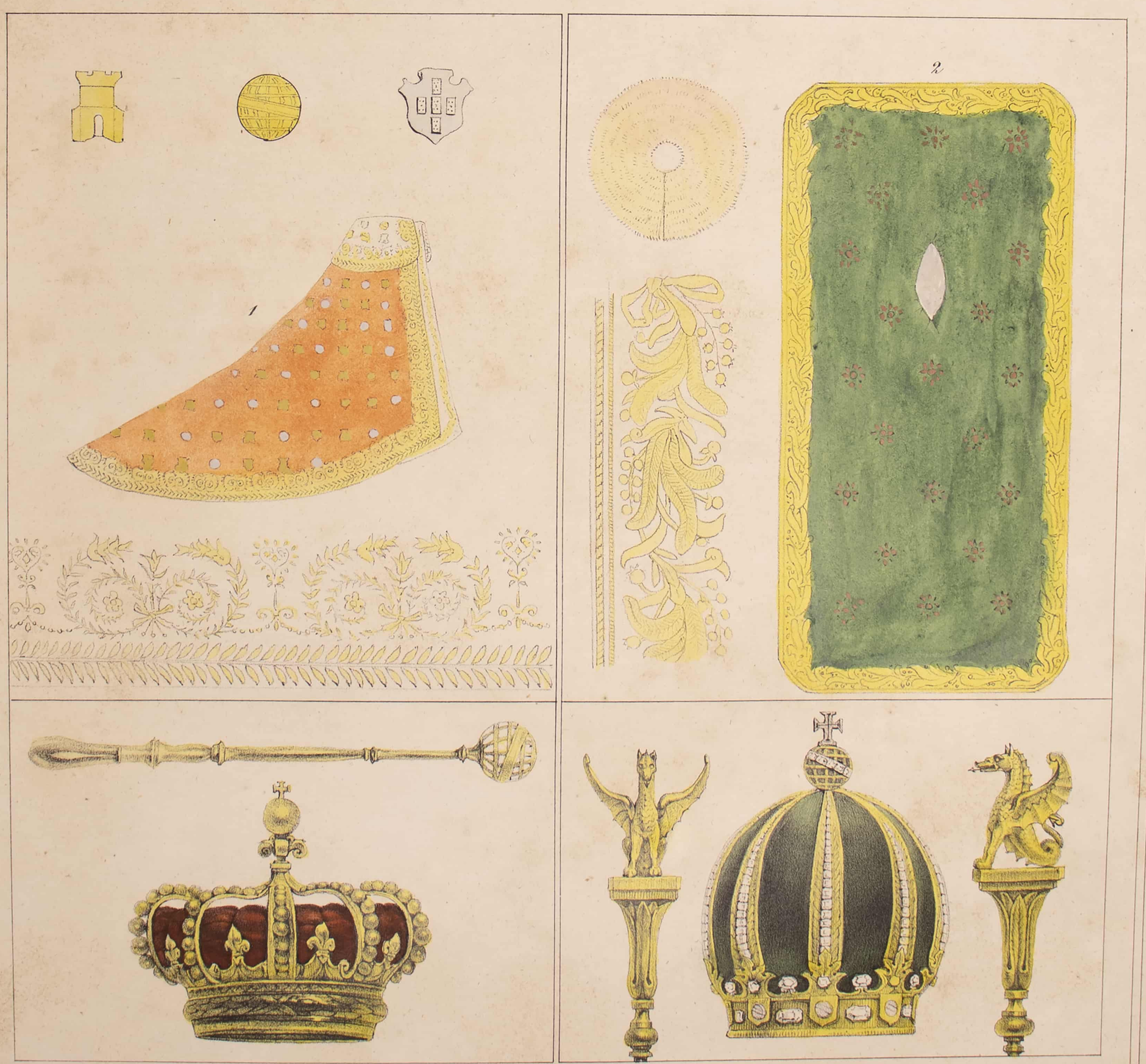

J. B. Debret del.

Lith. de Thierry Frères Succ.e de Engelmann & C.ie

COURONNES, SCEPTRES ET MANTEAUX.