L'EXÉCUTION DE LA PUNITION DU FOUET.

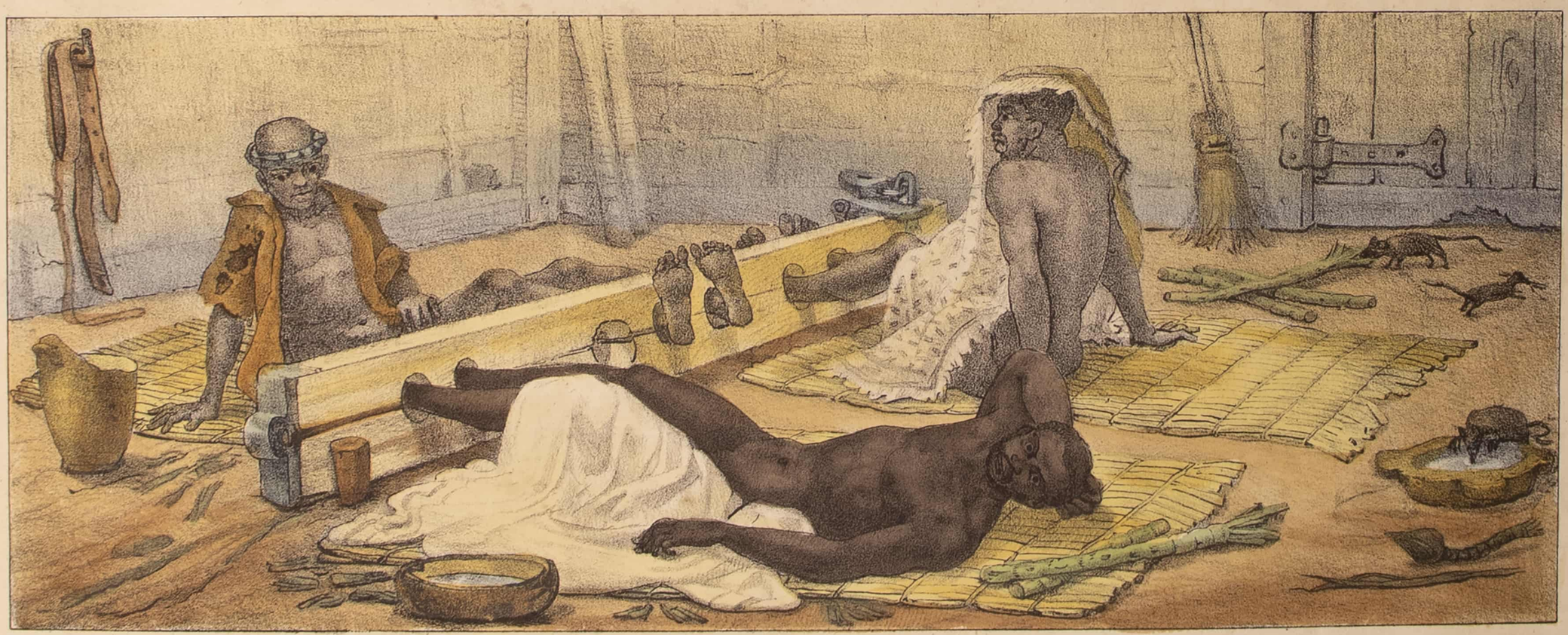

J. B. Debret del.t Lith. de Thierry Frères Succ.rs de Engelmann & C.ie

NÈGRES ÀO TRONCO